

Handwritten notes in the top left corner, including a signature and some illegible text.

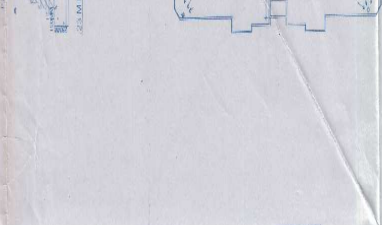
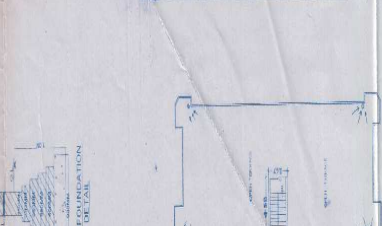
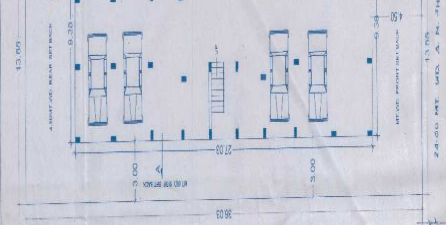
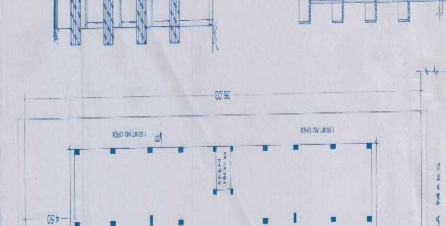
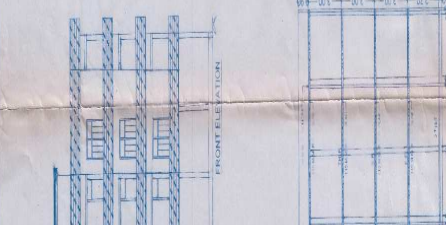
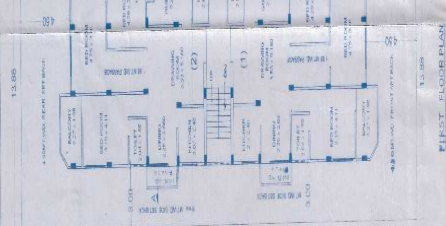

NOTE :-
 LIME CONC IN FOUNDATION
 TOTAL PLOT AREA 663.50 SQ.M.
 COVERED AREA ON F.F. = 249.72 SQ.M.
 COVERED AREA ON 1.F. = 249.72 SQ.M.
 COVERED AREA ON 2.F. = 249.72 SQ.M.
 GROUND AREA CH.S.F. = 355.23 SQ.M.
 ACHIEVED F.A.R. = 01.50 APPROX.
 F.A.R. AREA = 249.72 sq.m.

PROPOSED BUILDING PLAN FOR PLOT NO. 18, GEORGETOWN (UPVIBHAJIT SANKHYA 18 A/1 & 18 A/5 ALLD.)
 SCALE: 1:100
 OWNER :-
 SHRI. RAJESH KUMAR JAIN
 800, SHRI. MEHARAJA JAIN ROAD

REGD. ARCHT. ENGINEER
 (UPVIBHAJIT SANKHYA 18 A/1 & 18 A/5 ALLD.)

ARCHT. ENGINEER
 (UPVIBHAJIT SANKHYA 18 A/1 & 18 A/5 ALLD.)

ARCHT. ENGINEER
 (UPVIBHAJIT SANKHYA 18 A/1 & 18 A/5 ALLD.)

ARCHT. ENGINEER
 (UPVIBHAJIT SANKHYA 18 A/1 & 18 A/5 ALLD.)

ARCHT. ENGINEER
 (UPVIBHAJIT SANKHYA 18 A/1 & 18 A/5 ALLD.)

ARCHT. ENGINEER
 (UPVIBHAJIT SANKHYA 18 A/1 & 18 A/5 ALLD.)



Professional details and contact information for the architect, including a signature and name.

Professional details and contact information for the architect, including a signature and name.

Professional details and contact information for the architect, including a signature and name.

Professional details and contact information for the architect, including a signature and name.

Professional details and contact information for the architect, including a signature and name.

Professional details and contact information for the architect, including a signature and name.

Professional details and contact information for the architect, including a signature and name.